Eloy Transit Feasibility Study
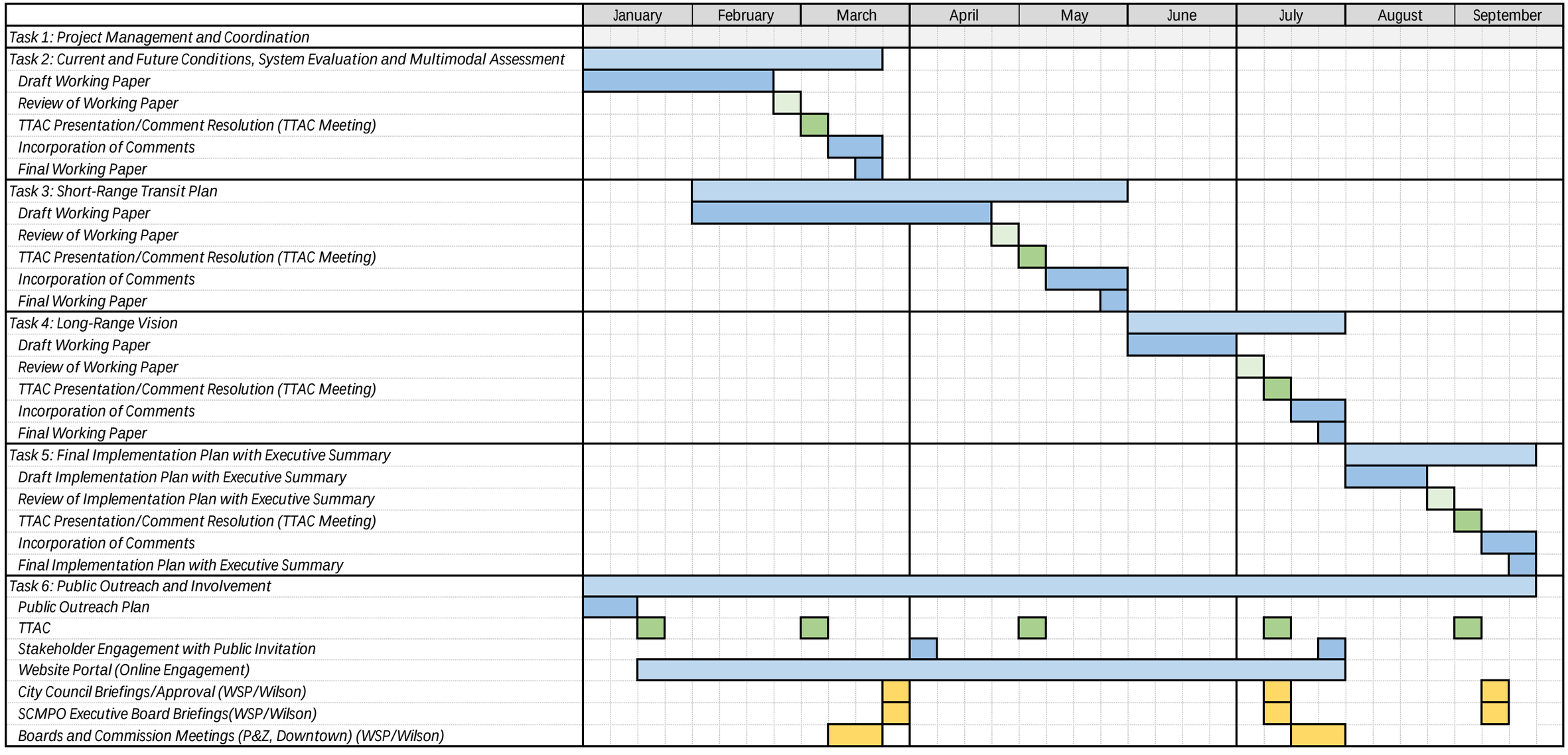
NTP: 1/2017